

11/20 25 10/1/05

11/20 10/1/05

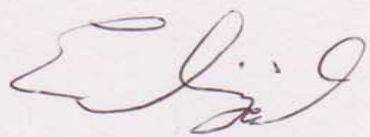

It's is ~~is~~ crazy because we need norwhale for food and we need them to life for life and we need them to see people to hunt to.

Myrah Peterlooste

No for siesmic testing because of the marine mammals ~~in~~'s

11/20

10/1/05

10/1/05

seismic testing proposal a company is trying to do on the eastern seaboard of Bullin Island. We just had a meeting with the actual company for the first time last week and already today May 2nd, is the deadline for comments to their proposal before a decision is made by national energy Board. This is not sufficient time for the community to gather and come to a decision on this topic. The meeting they held was, on the whole, very ineffective! No question was answered with any kind of certainty. I asked several questions about research they have done on animals, or noise dissipation levels, EVERYTHING came back vague and telling me to consult a website for details. Or they'd say to read the handout they provided, which again answered none of my questions. There were times in the meeting that the company even refused to comment on peoples concerns, with all their equipment + presentation personnel, this consultation was a joke and 100% unacceptable. If they cant even answer simple questions to the public like "what research have you read and how have your initial plans changed because of those findings"

and their plans to pull political strings in the name of profit. They couldn't even say if they've looked at seismic testing previously done that overlaps their proposed testing areas. This is ~~the~~ unacceptable for such an unprepared proposal to go ahead in such a short notice. They want to pound sand into the ocean for 2 months straight. Every 13 seconds, 24 hours a day, for 5 years. Whales will not pass that ship in their migration routes, it will interrupt their feeding, breeding, travel, increase mortality. Get them trapped in the ice because they don't want to go south and pass the ship. The list goes on. PGS & TGS recognize most of these problems in material they publically handed out and there is nothing in their plans to mitigate it. Their dates and locations of choice are firm. Attached is a list of the questions I asked in the meeting and received no answer. I demand these questions answered directly by the company before any further approval decisions are even ATTEMPTED! J. Hurak. May 2, 2012.

Migration patterns, and sonar communications?

(References please)

And, how have these studies altered your original seismic plans?

② If Nunavut were to start having problems with beached whales, or large populations being trapped in in-land ice, what kind of accountability or responsibility would fall on the company?

③ Has anyone who works for TGS or PGS ever lived in a place where you didn't need to buy food from the store to live?

④ Does anyone with TGS or PGS have to pay \$50⁰⁰ or more for a small round of Ham?

⑤ Why, during these consultations, were no questions answered with hard facts? Do you know most older Nunavut, but don't have internet to do their own "research"?

⑥ What seismic ~~series~~ surveys have ever been done in the part that overlap with the proposed test site? (references please)







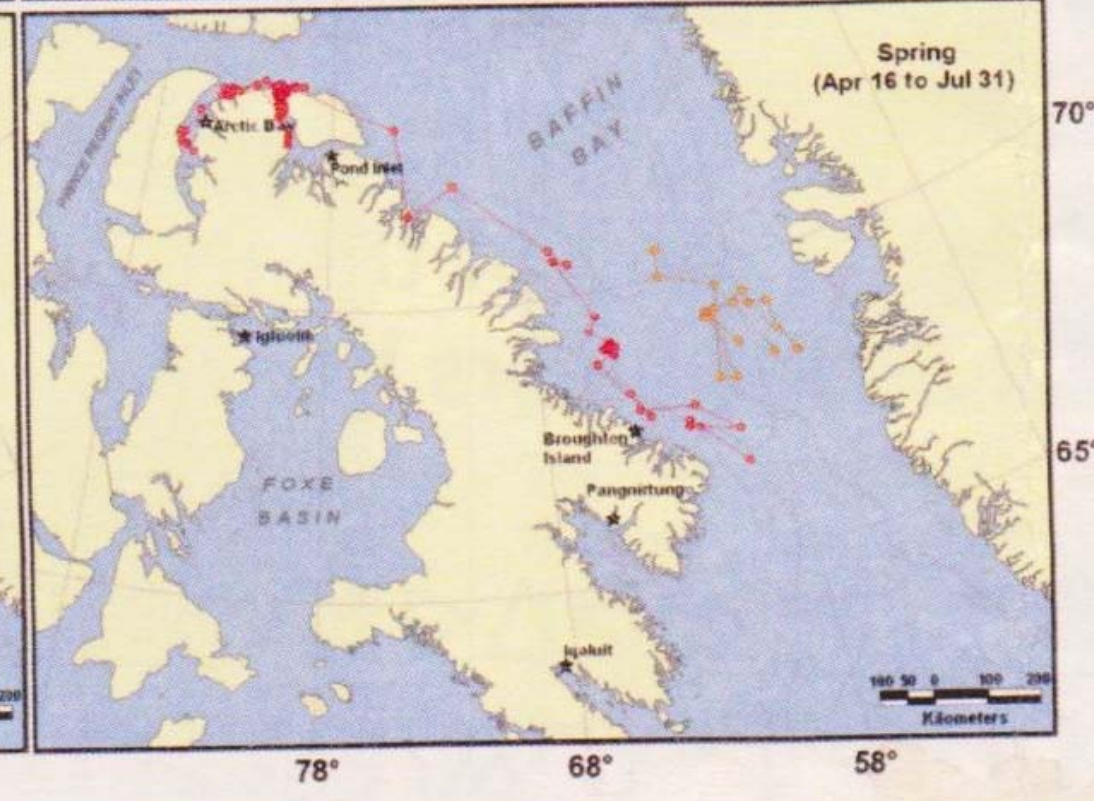
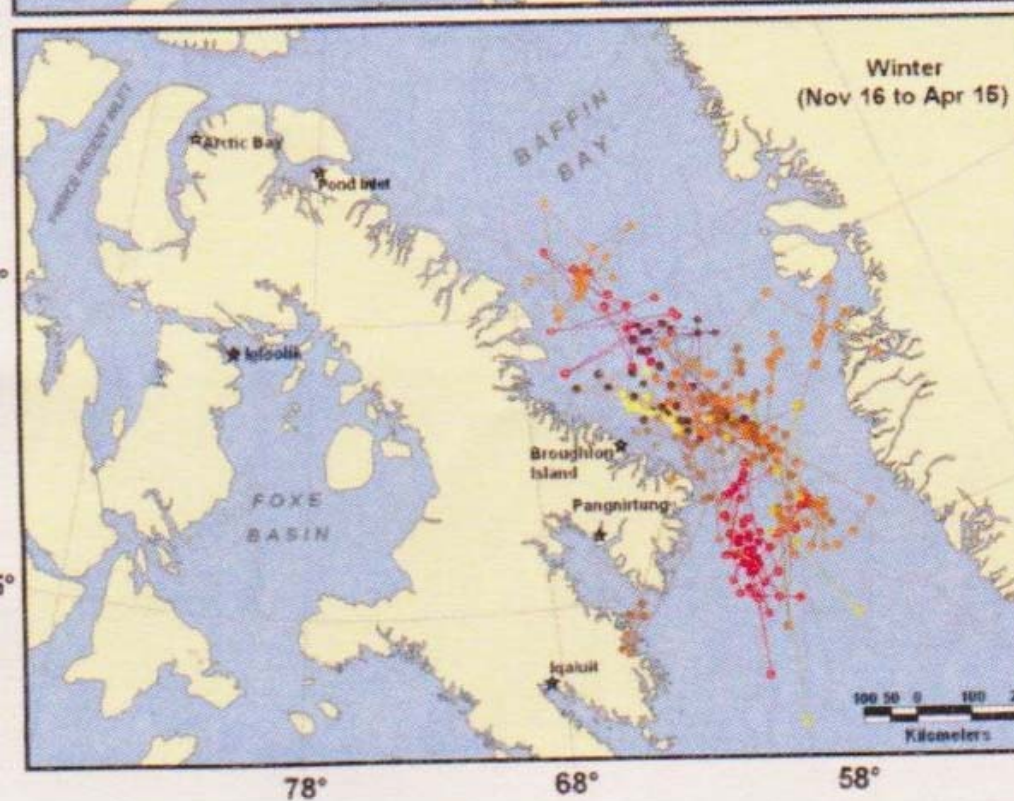
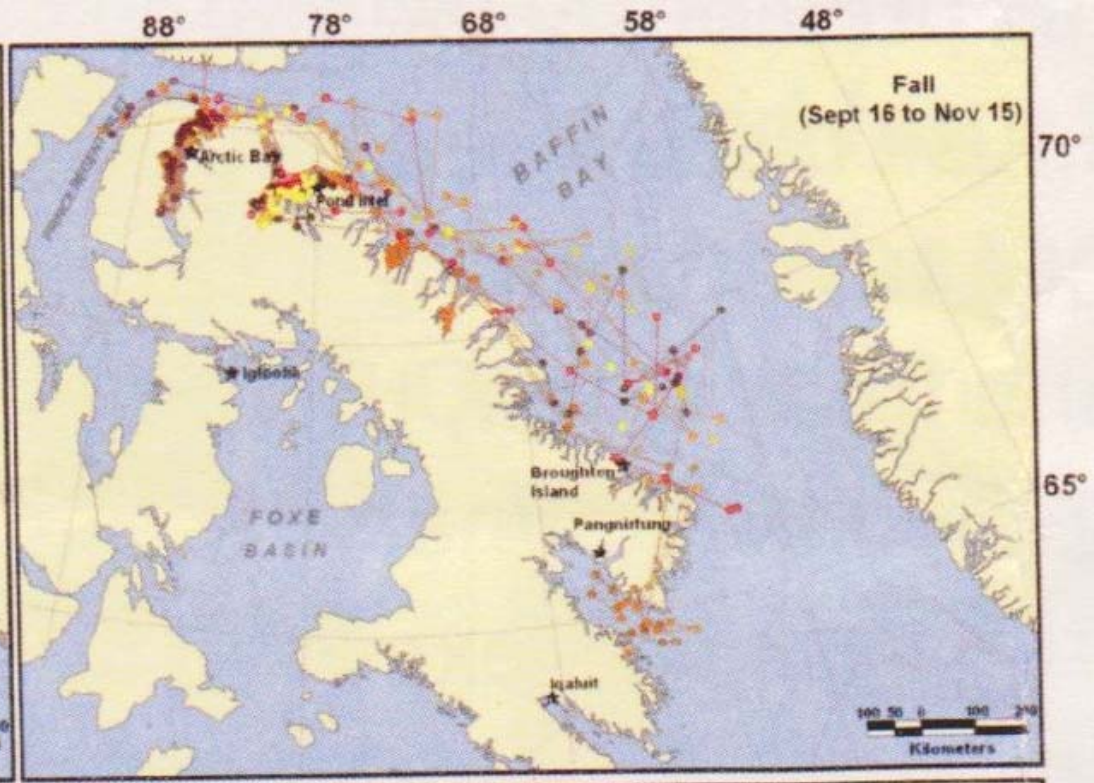
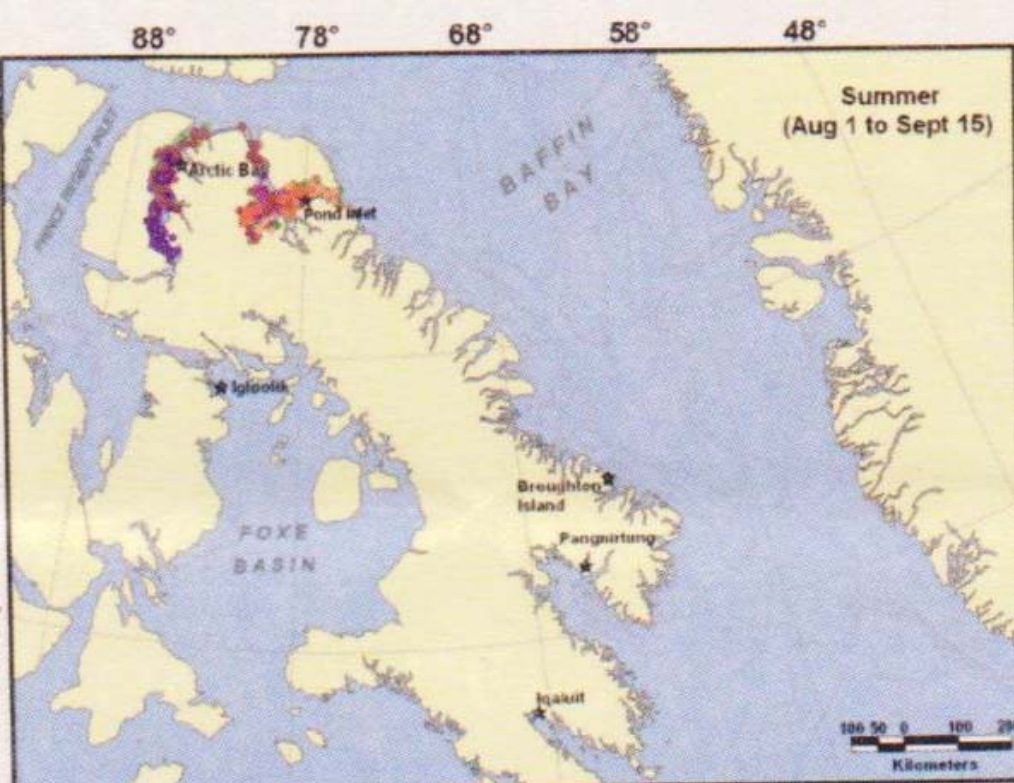





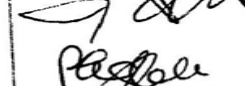

Greenland, US, CA, EU, ect. ...

hard & fast for a project that has the potential to cause so much harm to this province is disturbing and disgusting. Done with complete disregard for the wishes and concerns of the residents. When NEB came to Pond Inlet in November their poster said "We LISTEN!" I brought up a lot of concerns and facts and was speaking too fast for the translator. NEB reps told me I was too fast, told everyone to go out for a smoke break, and never gave me the chance to finish?! And this was supposed to be a consultation to hear public opinions/concerns/facts. Every time ~~this~~ this seismic TEAM came here and someone started saying things against it they were always negatively confronted off the record. Never when recordings were used. Recorded answers were vague and never to the point and any objections were later confronted mean and personal. Completely unprofessional and disrespectful. I am embarrassed that these groups that held these consultations were part of Canada Government.



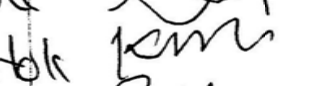







Sincerely
Jean Trudick
May 2 2012

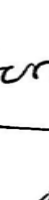

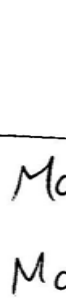
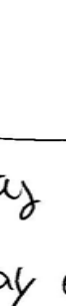
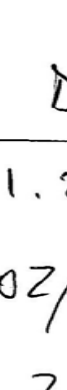
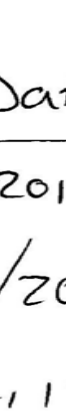

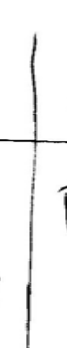
We, the undersigned, are against seismic testing in Nunavut waters. The health and well being of our animals is too important to allow such harm.

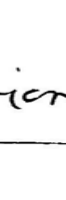
NAME	SIGNATURE	DATE	Location
Rosie Katsak		May 2, 2013	POND
JOSÉ GERIN-LAJOIE		May 2, 2013	INLET
CHRISTIAN FOURNIER		MAY 2, 2013	GRONDINES,
Jocata Arnak		May 2 2013	QUÉBEC
Peah Aglak		May 2 2013	Pond
Paul Kiyuktak		May 2 2013	Pond
COCKOCCO		May 2 2013	Inlet
Corianne Manito		May 2 2013	19160110
Celine Irrigant		May 2 2013	
Sandy Irrigant		May 2 2013	
Ika Irrigant		May 2 2013	
Delano Manito		May 2 2013	
Kordellia Manito		May 2 2013	
Brenda Uttigak		May 2 2013	
Bobby Uttigak		May 2 2013	
Todd Koopack		May 2 2013	

We, the undersigned, are against seismic testing in Nunavut waters. The health and well being of our animals is too important to allow such harm.

Name	Signature	Date	Location
Jen Inuarak		May 1, 2013	Port INLET
Shem Katsak		May 02/2013	
Amy Pitseolat		May 2, 13	
Koopa, Kippomee		" " "	
William Koonoo		May 2/13	
JOSAH ATAGOOTAK		May 2/13	
ASENE ATAGUTAK		May 02/13	
Rebecca Ettuk		May 02/13	
Thomas Nengeok		May 02/13	
Jobie Atagootak		May 02/13	
Seemee AKSARJUK		May 02/13	✓
JOSEPH KIMMERDWAR		MAY 2nd / 13	
Ivan Koonoo		" " "	
MARY KIMMERDWAR		" " "	
Mantha Sugslak		May 2 / 13	
Morty Pitseolat		" "	
U. H. 2013 KIMMERDWAR		" "	

We, the undersigned, are against seismic testing in Nunavut waters. The health and well being of the animals is too important.

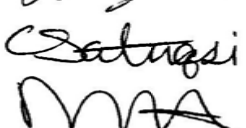
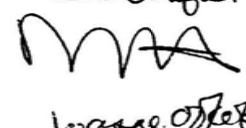
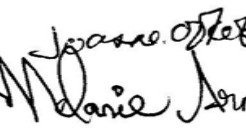
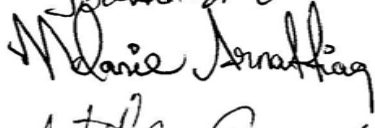
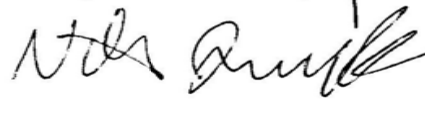
Name	Signature	Date	Location
Sybil Orulit ESA QANGUA TA		02 05 2013 02 05 2013	Pond Inlet NU Pond Inlet NU
Simon Enookolo	TABITHA AGLAK	02/05/13	Pond Inlet NU
Markusie Qammitig	Simon Enookolo	02/05/13	Pond Inlet NU
George Satusi		May 2-13	"
Celina Satusi		5/2/13	Pond Inlet NU
Phepelie Ootook		May 2/13	Pond Inlet, NU
Jeanne Ootook		"	"
Melanie ARNATTIAQ		"	"
Niko Inuarak		May/2/2013	Pond-Inlet NU
		May 2/2013	Pond Inlet NU

We, the undersigned, say no to seismic testing in Nunavut waters. The health and well being of the animals is too important.

Name	Signature	Date	Location
Jenna Kilukishak		May 2, 2013	Pond Inlet.
Jake Aua		May 2, 2013	POND INLET.
Tedel Koonark		May 2 2013	Pond Inlet,
Renee Ootovak	n	May 2. 2013	PNLCC
Deena Macintosh		May 2, 2013	Pond Inlet,
Mimi Kasovhak		May 2 2013	Pond Inlet
William Amasoack		May 2 /13	PNLCC
Matthew		11 11	
Bradley N	Bradley Mutarak	May 2 113	Pond Inlet NU
Emmanuel Makkar	Emmanuel Makkar	MAY 2 2013	Pond Inlet
Amnon Ootova	amnon ootova	May 2/2013	Pond Inlet
Mark Henderson		May 02 nd , 2013	Pond Inlet, NU X0A050
Tatoga Akpa leapi		May 2 nd 2013	Pond Inlet, NU
Matthew		May 12/2013	Pond Inlet

We the undersigned are against seismic testing in Nunavut waters. The Health and well being of our animals is too important.

Name	Signature	Date	Location
Patrick Peterloosie		May 2, 2013	Pond Inlet
Myrah Peterloosie		May 2, 2013	
Connie Amaruuk		May 2, 2013	Pond Inlet
Richard Amagoolik			
Shannon Saunders		May 2, 2013	TALCOT
Kunnuk Kiguktak		May 2, 2013	Pond Inlet.
Jeannie Kiguktak		May 2 2013	PI NU
Dennis Angratsik		May 2 2013	PI. NU
Sum Merkosah		May 02 2013	PI Nu.
Kenji Kono		May 02/2013	PI NU
Leslie Qangaq		May 02/2013	JAPAN.
Maggie Qangaq		May 02/2013	P.I
MARY KAUTUQ		May 2 113	POND INLET
Martine Sangaya		May 2, 2013	Pond Inlet, NU
LISA APAK		May 2, 2013	Pond Inlet, NU
TIM AKSARVII		MAY 2 2013	TALCOT
ANDREW J. ARREAK		May 2 2013	POND INLET
Sheena Kilukishak		May 2 2013	Pond Inlet N.U
Pil. Nu. IK		May 2/13	POND INLET